CHRISTOPHER HODGSON









Faversham

£425,000 Freehold

FOR COASTAL, COUNTRY & CITY LIVING

Faversham

4 Everard Way, Faversham, Kent, ME13 7QN

A significantly extended and beautifully presented semi-detached family home enjoying a favourable position within this highly desirable market town. The property is conveniently situated within easy reach of Faversham town centre, its excellent range of shops, amenities and schooling options, together with regular bus services and Faversham mainline railway station, offering direct high-speed services to London St Pancras.

The bright and spacious accommodation is arranged on the ground floor to provide an entrance porch, entrance hall, cloakroom, and an impressive open-plan living space comprising a contemporary kitchen, living/dining area and sitting room with doors opening to the garden. The property is finished to a high standard throughout, incorporating Karndean flooring to the ground floor and family bathroom, together with quartz worktops to both the kitchen and bathroom.

To the first floor are three generous bedrooms, each benefiting from fitted wardrobes, together with a newly refurbished family bathroom finished to a particularly high standard and incorporating a smart Aqualisa shower.

The thoughtfully landscaped and well-maintained rear garden extends to approximately 38ft (11m) and incorporates a decked seating area, creating an ideal space for both relaxation and entertaining. A garage and generous driveway provide off-street parking for several vehicles.







LOCATION
Everard Way is a much sought after position on the West side of the historic medieval market town of Faversham. The town offers an interesting mix of individual shops, restaurants, highly regarded schools, the Shepherd Neame brewery, which is Britain's oldest brewer, good local amenities and three weekly markets held on a Tuesday, Friday and Saturday. Canterbury (approximately 9.5 miles) enjoys a number of public schools, state schools and higher educational facilities as well as a wealth of cultural and leisure amenities including theatres, bars and restaurants, a major shopping centre enjoying a range of mainstream retail outlets as well as many individual shops. Mainline railway services are available at Faversham station, with the High Speed Javelin service providing fast and frequent access to London St Pancras with a journey time of approximately 63 minutes as well as services to London Victoria with a journey time of approximately 75 minutes, London Bridge, approximately 67 minutes and London Cannon Street, approximately 75 minutes. Communication links are excellent with access to the A299, A2, M2 and subsequent motorway networks.

ACCOMMODATION
The accommodation and approximate measurements (taken at maximum points) are:

GROUND FLOOR

- Entrance Porch
- Entrance Hall
- Kitchen 10'0" x 10'0" (3.06m x 3.05m)
- Living/Dining Room 20'1" x 12'0" (6.12m x 3.66m)
- Sitting Room 17'8" x 9'8" (5.38m x 2.95m)
- Cloakroom

FIRST FLOOR

- Bedroom 1 12'2" x 11'0" (3.71m x 3.35m)
- Bedroom 2 12'1" x 8'11" (3.69m x 2.72m)
- Bedroom 3 10'0" x 7'1" (3.05m x 2.16m)
- Bathroom

OUTSIDE

- Garden 38' x 28' (11.58m x 8.53m)
- Garage 31'4" x 9'3" (9.55m x 2.81m)










Luddenham Court
Oare
Oare Gunpowder Works Country Park
DAVINGTON
Faversham
London Rd
PRESTON
London Rd
Google
Ospringe
Map data ©2026 Google

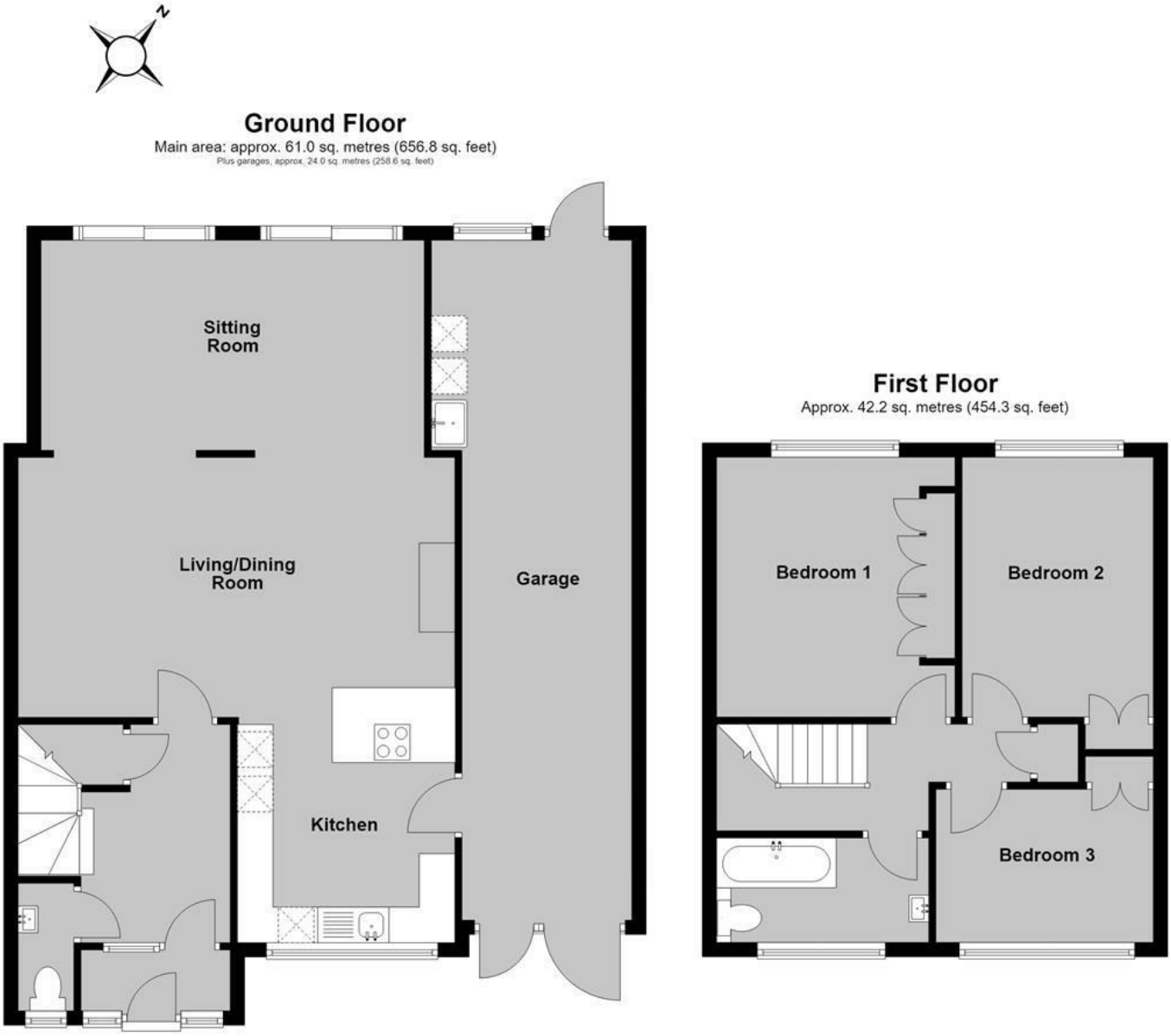

Main area: Approx. 103.2 sq. metres (1111.2 sq. feet)
Plus garages, approx. 24.0 sq. metres (258.6 sq. feet)

Council Tax Band C. The amount payable under tax band C for the year 2026/2027 is £2,138.00.

Christopher Hodgson Estate Agents for itself and as for the vendor ot lessor (as appropriate) gives notice that: 1 These particulars are only a general outline for the guidance of intending purchasers or lessees and do not constitute in whole or in part an offer or a Contract. 2 Reasonableendeavours have been made to ensure that the information given in these particulars is materially correct but any intending purchaser or lessee should satisfy themselves by inspection, searches, enquiries and survey as to the correctness of each statement. 3 All statements in these particulars are made without responsibility on the part of Christopher Hodgson state Agents or the vendor or lessor. 4 No statement in these particulars is to be relied upon as a statement or representation of fact. 5 Neither Christopher Hodgson Estate Agents nor anyone in its employment or acting on its behalf has authority to make any representation or warranty in relation to this property. 6 Nothing in these particulars shall be deemed to be a statement that the property is in good repair or condition or otherwise nor that any services or facilities are in good working order. 7 Photographs may show only certain parts and aspects of the property at the time when the photographs were taken and you should rely upon actual inspection. 8 No assumption should be made in respect of parts of the property not shown in photographs. 9 Any areas, measurements or distances are only approximate. 10 Any reference to alterations or use is not intended to be a statement that any necessary planning, building regulation, listed building or any other consent has been obtained. 11 Amounts quoted are exclusive ofVAT if applicable. 12 Whilst reasonable endeavours have been made to ensure the accuracy of any foor plan contained in these particulars, all measurements and areas are approximate and no responsibility is taken for any error, omission or mis-statement. This plan is for illustrative purposes only and should be used as such by any prospective purchaser: 13 Any mapping contained within these particulars is for illustrative purposes only and should be used as such by any prospective purchaser. No responsibility is taken for any error, ornission or mis-statement 14 Any computer generated images contained within these particulars are for illustrative purposes only and should be used as such by any prospective purchaser.

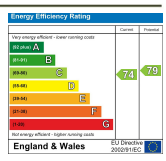

95-97 TANKERTON ROAD, WHITSTABLE CT5 2AJ | CHRISTOPHERHODGSON.CO.UK

naea propertymark PROTECTED
arla propertymark PROTECTED
The Property Ombudsman

Folio No. 7645/WR

Viewing: STRICTLY BY APPOINTMENT WITH AGENTS. T: 01227 266441 | INFO@CHRISTOPHERHODGSON.CO.UK